EDGEBORO
MORAVIAN CHURCH

645 Hamilton Ave.,
Bethlehem, PA
610-866-8793
churchoffice@edgeboromoravian.org
edgeboromoravian.org

Edgeboro's Mission
is to love God, grow in Christ, and share the Holy Spirit through worship, fellowship, discipleship, ministry, and evangelism.

Visit *edgeboromoravian.org/communications* to learn how to receive Edgeboro news and announcements.

10:30 AM WORSHIP

November 29, 2026 || 1st Sunday of Advent

Welcome & Announcements

Arriving for Worship *(A moment to center ourselves and listen to the Spirit.)*

Watchword for the Week

Then they will see "the Son of Man coming in clouds" with great power and glory. (*Mark 13:26*)

Prelude & Reflection

Lighting of the First Advent Candle (HOPE) *insert*

***Hymn** *Rejoice, Rejoice, Believers* #256 MBW

Advent Liturgy MBW p. 49

During the liturgy, we will sing *Hosanna* (p. 239 MBW)

Congregational Prayers

Children's Chat

Offering

Offertory *Choir Anthem*

***Doxology & *Prayer of Dedication** #817 MBW

Scripture Reading – Isaiah 64:1-9 (pg. 694; Lg. 1052)
Psalm 80: 1-7, 17-19 *insert*
Mark 13:24-37 (pg. 50; Lg. 71)

Hymn *Come, O Long-Expected Jesus* #262 MBW

Sermon

***Hymn** *O Come, O Come, Immanuel* #274 MBW

***Benediction & Postlude**

*Those that are able and comfortable, please stand.
MBW: Moravian Book of Worship || SttL: Sing to the Lord a New Song

Visiting? If you are looking here for a church home in which to nurture your faith, please speak with the Pastor following the service.
Young children? There's a nursery downstairs.
Need Large Print? Please speak with an usher.

Pastor	Rev. Jodie Harney
Organist & Choir Director	Gayle Justice
Elder of the Day	Sue Testa
Sacristans	Michael & Myra Jones
Ushers	Carol Saeger & Nancy Bartleman
Nursery	Lynn Terry
Minsters	YOU!

Notes:

December's **Joyful Noise Offering** will supportMoravian Open Door. Please place your offerings in the joyful noise can or give online (QR code) to the right.
Label your gift for "Joyful Noise."

Make a Gift to Edgeboro Online! Scan the QR code to make a gift to Edgeboro online using a credit card or bank account.

Unexpected Guests

I was told Entenmann's pastries were invented for unexpected guests. I think that is not true; for me, being from the east, Tastykakes rule the pre-baked dessert world. I have no idea what company invented classic baked goods in packages, but I am glad they did. It made school lunches bearable and desserts ready at any time of the day. I am not sure the unexpected guests visit just for pastries, but it is always nice to have a confection at the ready.

Are unexpected guests a lost tradition? Do we even have unexpected guests, thanks to video doorbells and security cameras? People do not even answer the door, because it is usually just a package being left or a salesperson to be ignored. I miss the joy of unexpected company. When I lived near family, I relished the ability to just "stop by unannounced" and feel warmly welcomed. Perhaps it is the speedy life pace nowadays, but the slowing down of an unexpected greeting and time to be with a special person are healthy.

Jesus' ministry was one of interruptions. Most people he meets, heals, encounters are not planned events, but simple encounters, visits, stops. Those meaningful moments are not derived and calculated, like most of our days; rather, they are surprising, honest, holy. When we plan our days to the minute and fail to allow for unexpected encounters, we miss opportunities of God, times to share love and to connect. Yes, we all have appointments and meetings; there are times we must just push though and visit another time. But have we filled our days so full that we forget to leave room for God?

Katie Van Der Linden, Ebenezer Moravian Church, Watertown, Wisconsin

The Moravian Church

First Sunday of Advent

November 29, 2026

Cover: Aerial perspective of sunset. Photo copyright © Longhua Liao /Moment Collection/Getty Images Plus via Getty Images. Used by permission.
Scripture quotations from the New Revised Standard Version Updated Edition. Copyright © 2021 National Council of Churches of Christ in the United States of America. Used by permission. All rights reserved worldwide. Revised Common Lectionary copyright © 1992 by the Consultation on Common Texts (CCT), admin. Augsburg Fortress. All rights reserved. Used by permission. Please visit our website at www.augsburgfortress.org.
Copyright © 2026 Augsburg Fortress. All rights reserved. May not be reproduced. Printed in U.S.A.

ITEM016288

Hope
First Sunday of Advent

Leader: Today we light the first candle of Advent, the candle of Hope.

People: Our hope is in the Lord, who keeps His promises from generation to generation.

Leader: The prophet declared, *"The people walking in darkness have seen a great light."*

People: We wait for that light, trusting that God's Word will be fulfilled.

Leader: In a world of uncertainty, we cling to the One who is faithful.

People: Come, Lord Jesus. Shine Your light in our darkness and fill us with hope.

All join in singing: People in Darkness #266; v2

People with sickness are praying for health;
Come, come, come Jesus Christ;
People in poverty want to have wealth,
Come, Lord Jesus Christ.
These days of adventure when all people wait
Are days for the advent of Hope

256 Rejoice, Rejoice, Believers

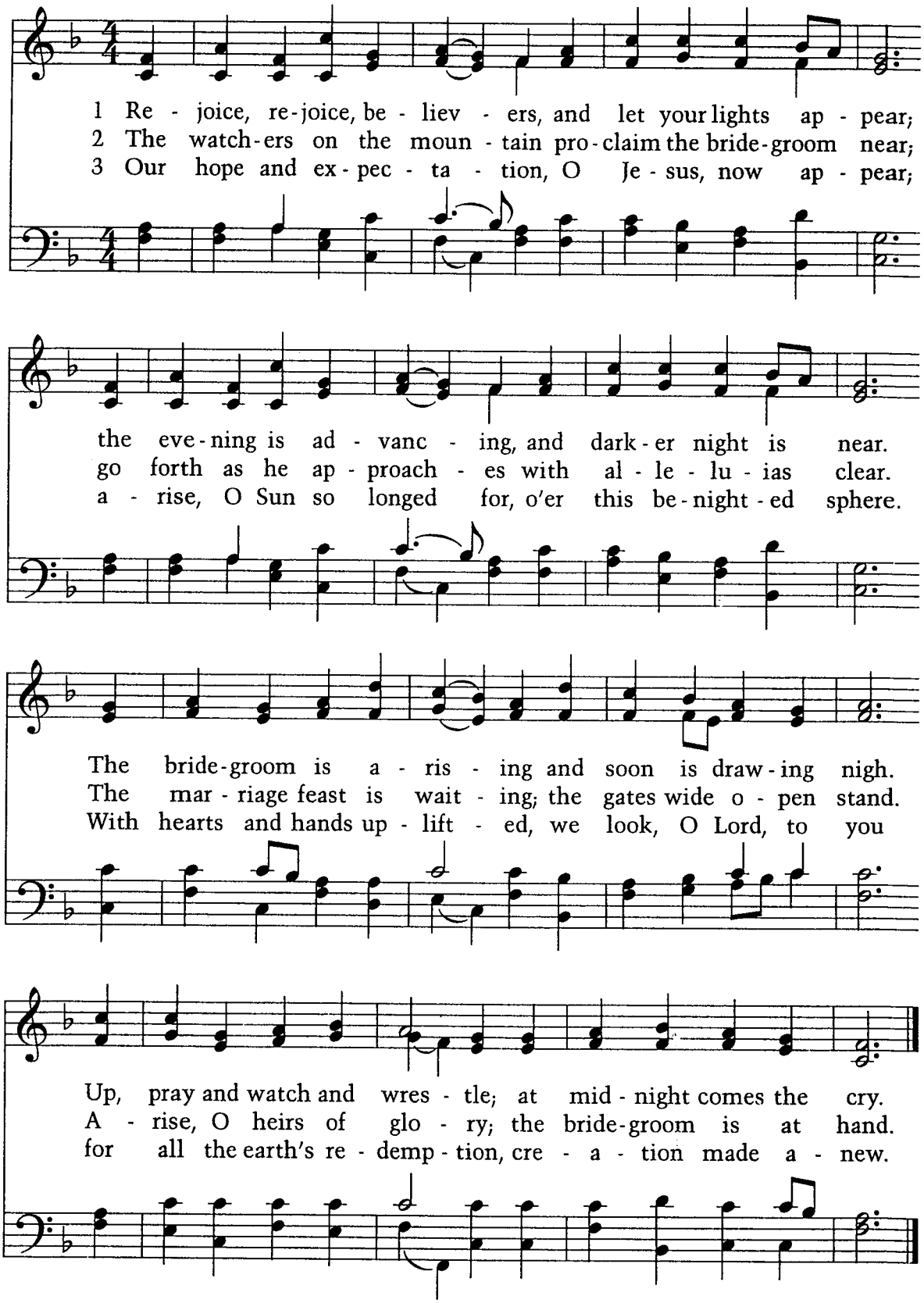

TEXT: Laurentius Laurenti (1700). Tr. Sarah Borthwick Findlater (1854), alt.
TUNE: Johann A. Freylinghausen (1710); C. Gregor *Choralbuch* (1784)

7.6.7.6.D. Iambic
REJOICE (151 1)

ADVENT AND PALM SUNDAY

(Standing)

Shout for joy, you heavens; rejoice, all the earth! The glory of the Lord will be revealed, and all people together will see it. For the mouth of the Lord has spoken.

Rejoice greatly, shout for joy! See, your king is coming to you. He is righteous and brings salvation.

ST. THEODULPH (151 G)

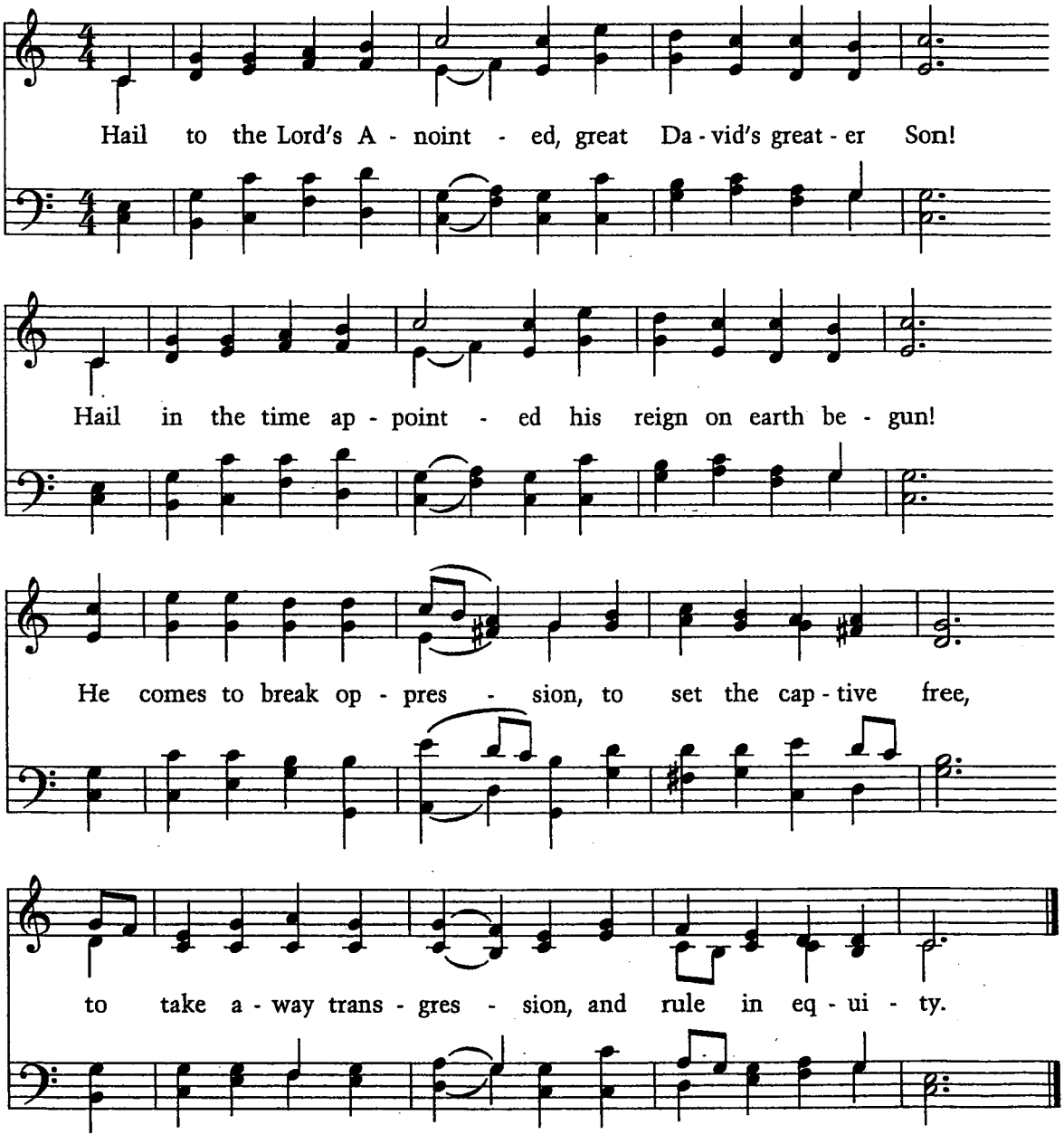

We praise you, the Lord God of Israel! You came to the help of your people and have set them free.

You have raised up for us a mighty Savior, a descendant of your servant David.

You promised through your holy prophets long ago that you would save us from our enemies, from the power of all those who hate us.

You have shown the mercy promised to our ancestors and have remembered your holy covenant.

With a solemn oath to our ancestor Abraham, you promised to rescue us from our enemies and allow us to serve you without fear,

So that we might be holy and righteous before you all the days of our life.

By your tender mercy you cause the bright dawn of salvation to rise on us,

To give light to those who sit in darkness and in the shadow of death, to guide our feet into the way of peace.

The voice of the messenger echoes from the desert, calling us to prepare the way of the Lord and to make a straight path on which he may come. Let us confess our sins, so that our crooked ways will be made straight and the rough ways smooth.

(Kneeling or sitting)

(for Advent)

Gracious Lord Jesus, you come to us with the good news of salvation, but too often we fail to notice. You come to us day by day, yet we close the doors of our hearts when it seems convenient to do things our own way. We ignore your presence and your leadership. We have failed to act justly, to love mercy, and to walk humbly with our God. Forgive us, merciful Lord. May we live so that the world will know that you have come. Amen.

(for Palm Sunday)

Our sovereign Redeemer, we join the people of Jerusalem offering our own shouts of praise and celebration at your coming. Although we welcome you today with the multitude on Palm Sunday, we confess we have also stood with the condemning crowd on Good Friday. Our thoughts, words, and deeds have cried, "Crucify!" We turn to you for help and forgiveness, gracious Savior; not because we deserve it, but because you are forgiving. Save us from our sinful ways, and restore us to a life of loyalty to you. Amen.

Through John the Baptizer, we hear the Lord's promise: Turn away from your sins, and God will forgive your sins.

(Sitting)

(The following hymn is used for Advent.)

TRURO

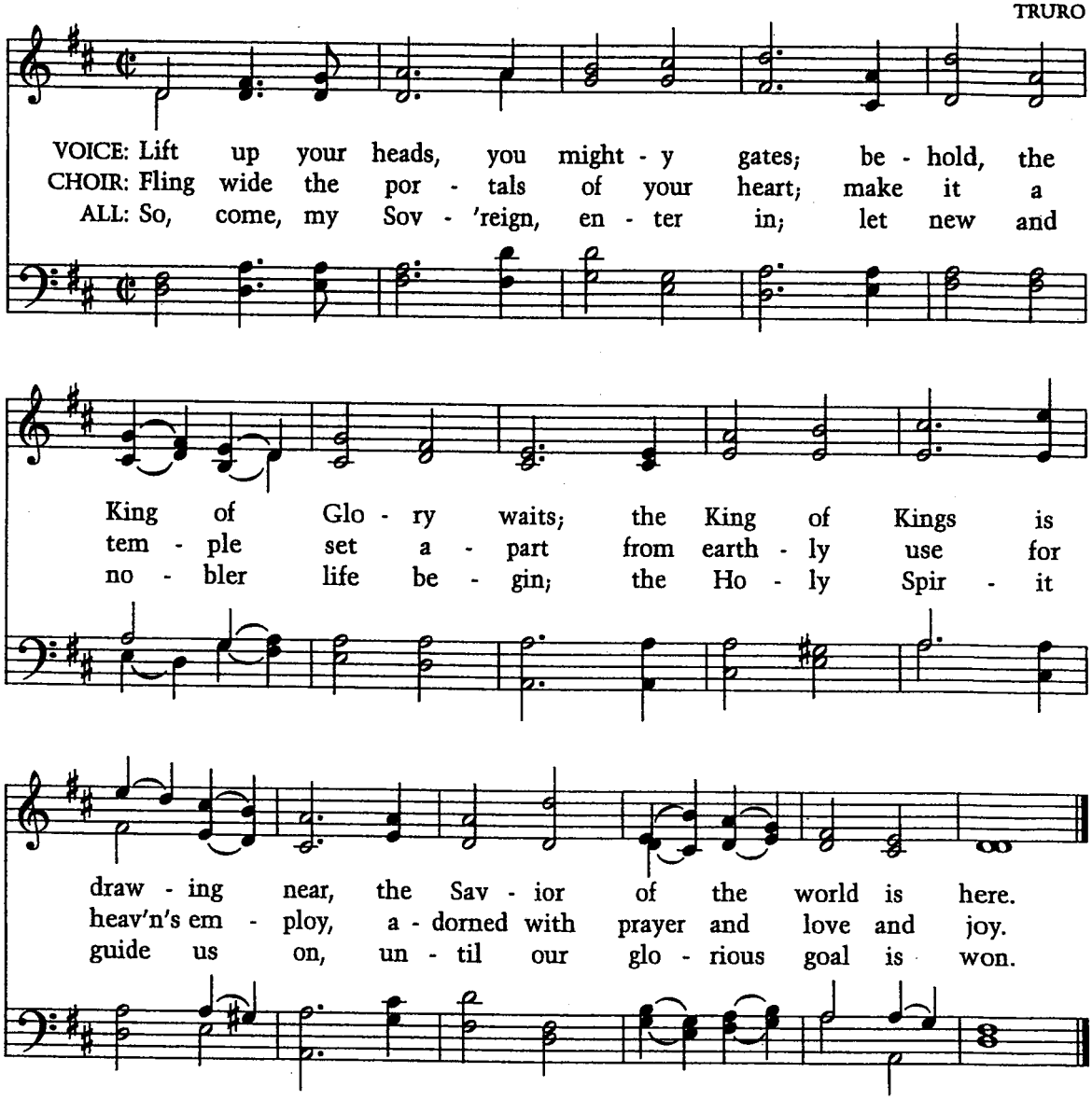

(The following hymn is used for Palm Sunday.)

LANCASHIRE (151 M)

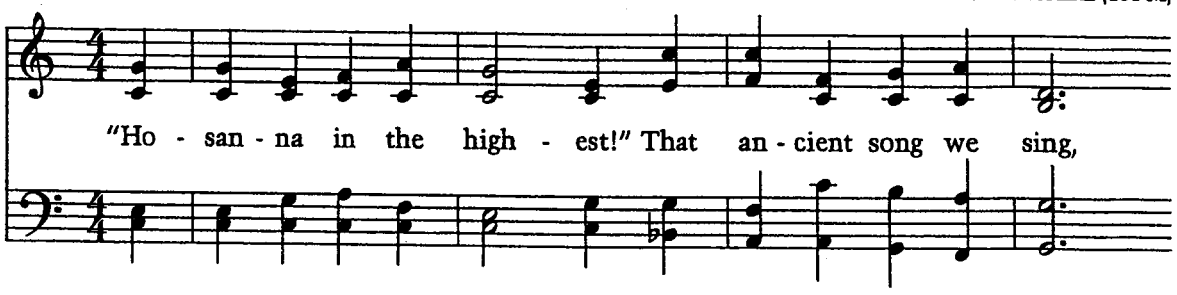

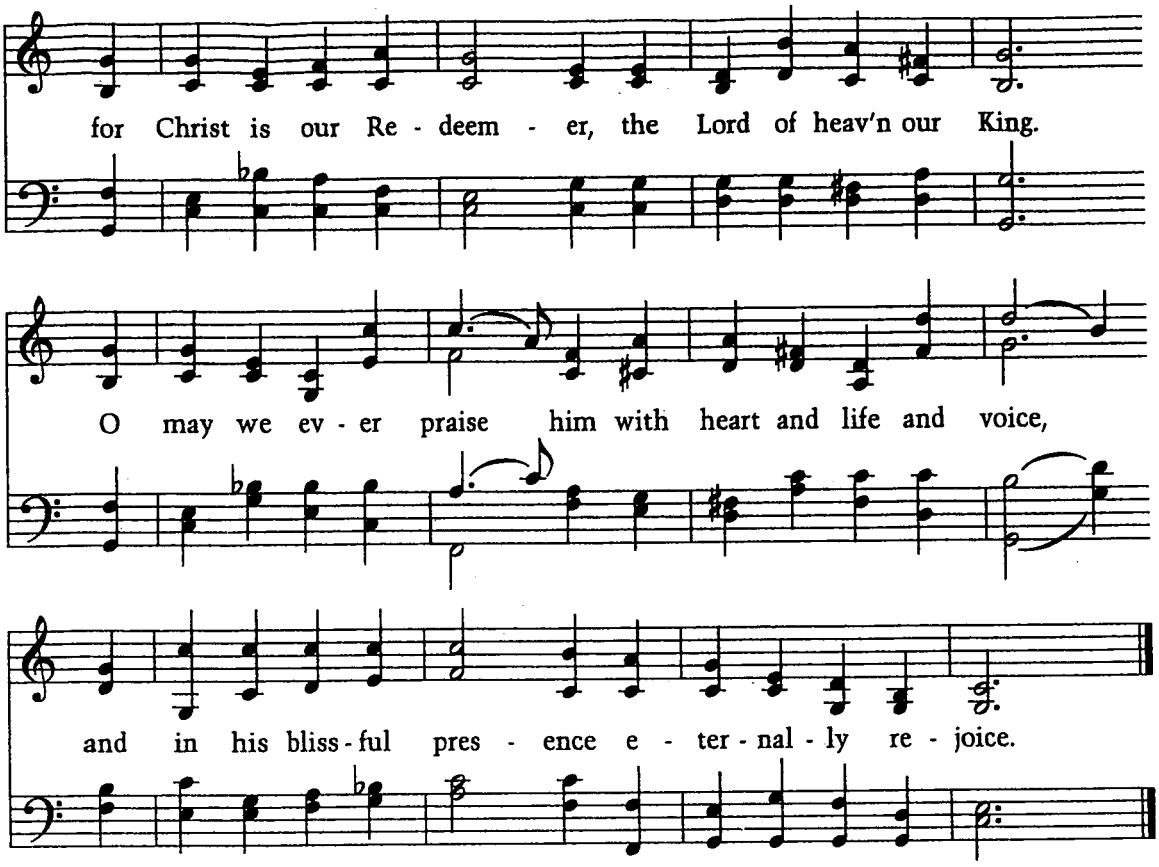

Eternal God, Ruler of all ages, graciously you come to us in order that we might come to you, through the merit of Jesus Christ, strengthened by the Holy Spirit.

Help us and all your children to respond to the call of your gospel with faith, love, and hope.

God of faith, you created humanity to serve and praise you; and even when we rebelled against you, you promised to send a Savior to redeem us from our sins:

Strengthen our faith in your saving work through Christ. As you chose the people of Israel to hear the promise of redemption through the prophets, may people today believe in your good will for all that you have made.

God of love, you fulfilled your promise of a redeemer in the life, death, and resurrection of Jesus Christ:

Grant us the gifts of the Holy Spirit that we may share your love with the sick and the afflicted, with the poor and the homeless, with the victims of injustice and discrimination, and with all who are experiencing times of trouble.

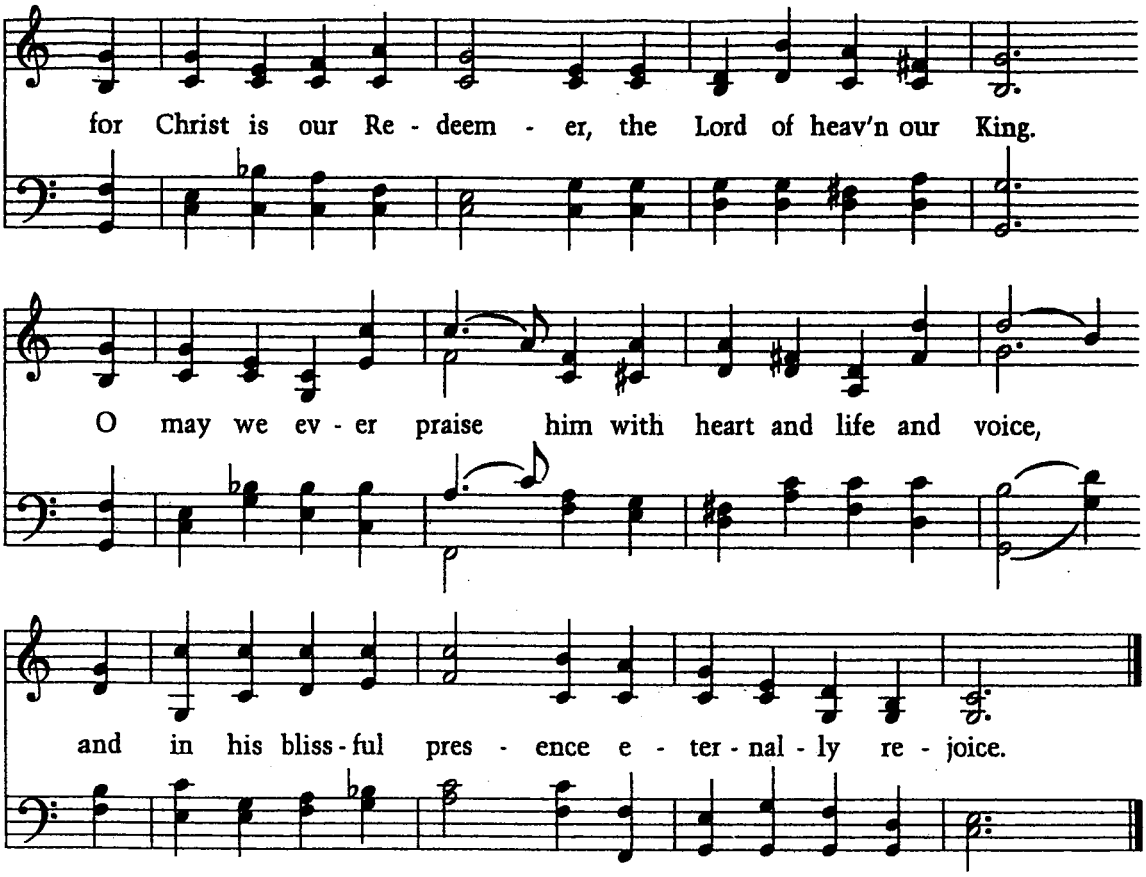

Eternal God, Ruler of all ages, graciously you come to us in order that we might come to you, through the merit of Jesus Christ, strengthened by the Holy Spirit.

Help us and all your children to respond to the call of your gospel with faith, love, and hope.

God of faith, you created humanity to serve and praise you; and even when we rebelled against you, you promised to send a Savior to redeem us from our sins:

Strengthen our faith in your saving work through Christ. As you chose the people of Israel to hear the promise of redemption through the prophets, may people today believe in your good will for all that you have made.

God of love, you fulfilled your promise of a redeemer in the life, death, and resurrection of Jesus Christ:

Grant us the gifts of the Holy Spirit that we may share your love with the sick and the afflicted, with the poor and the homeless, with the victims of injustice and discrimination, and with all who are experiencing times of trouble.

God of hope, you comfort us through our Savior's promise to return in glory at the end of time:

As we await the coming of the Prince of Peace, let us not despair. We long for you to inspire all the nations and peoples of the world to turn to cooperation and nurture, rather than to hatred and destruction.

God of faith, love, and hope, to you and to you alone we pray:

For you are our God, the only God, forever and ever. Amen.

(Standing)

(Here the Hosanna, page 239, or another suitable hymn may be sung.)

Lord, you have kept the promise you made to our ancestors, and have come to the help of your servant people.

You remembered to show mercy to Abraham and Sarah and to all their descendants forever!

We praise you, Lord. You are enthroned in glory, yet you came and continue to come for all who will receive you. We praise you, for you are good, and your mercy endures forever.

To you be glory and power, forever and ever. Amen.

REGENT SQUARE (585 D)

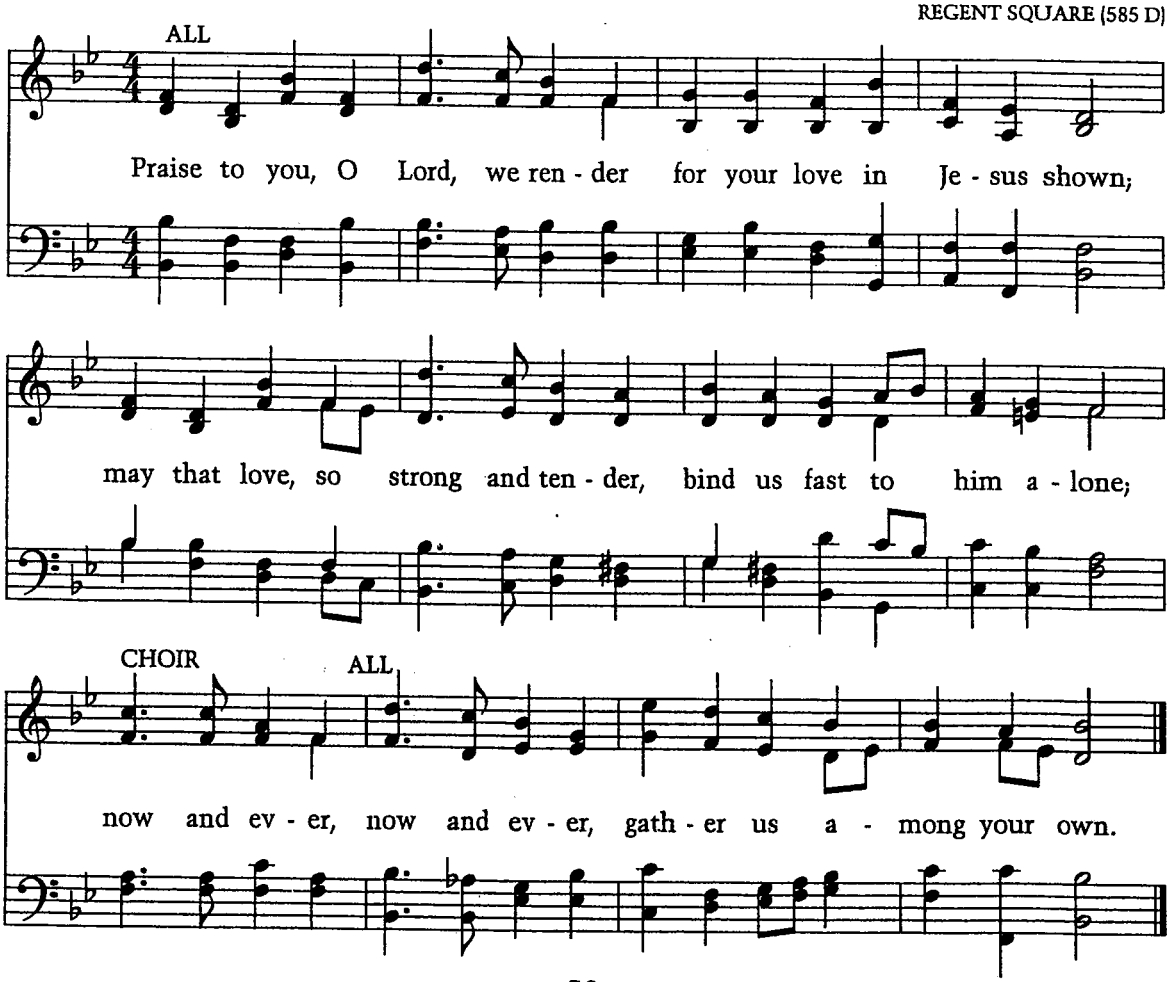

Hosanna

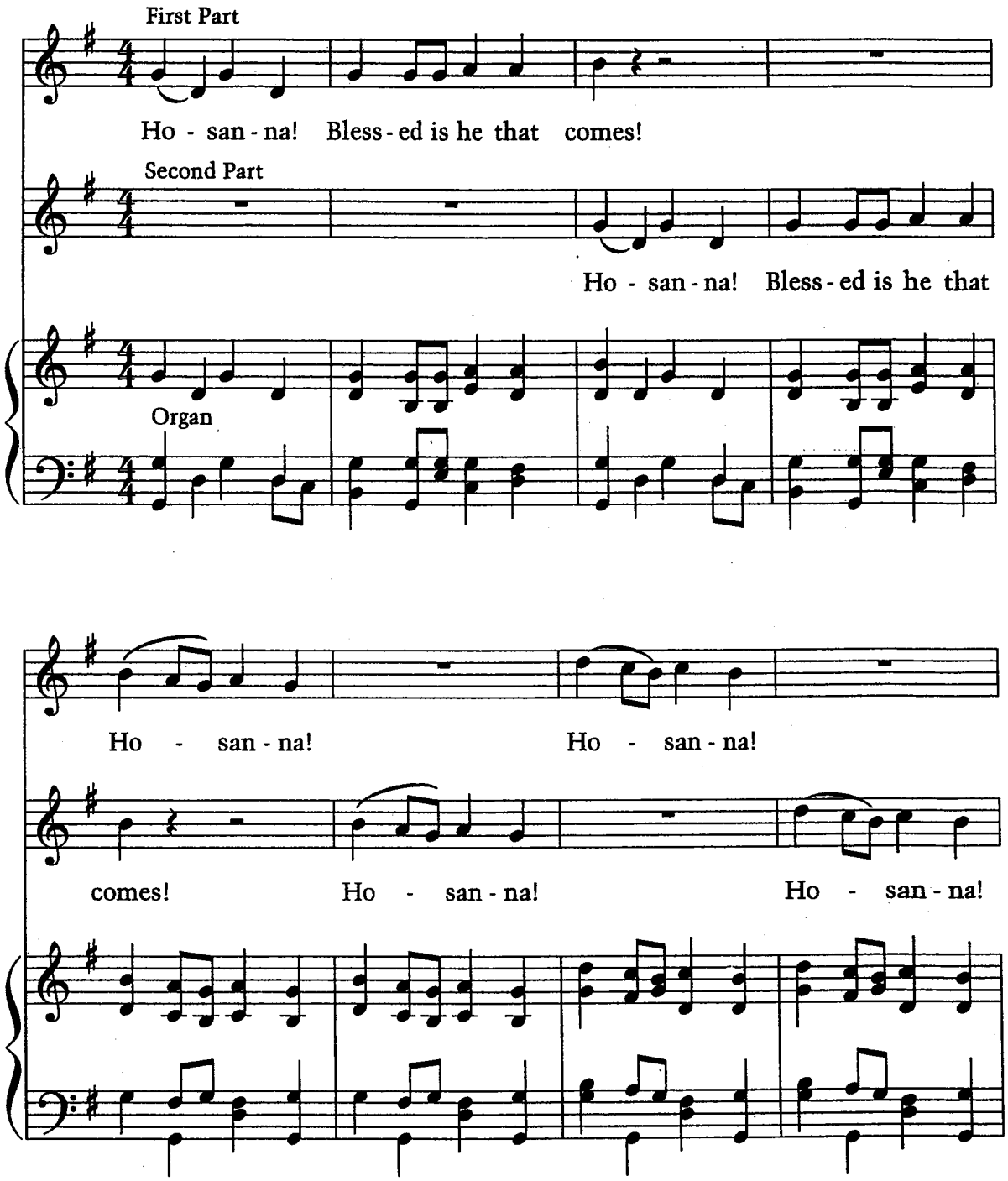

TEXT: Matthew 21:9
TUNE: Christian Gregor (1765). Ed. Ewald V. Nolte (1965)

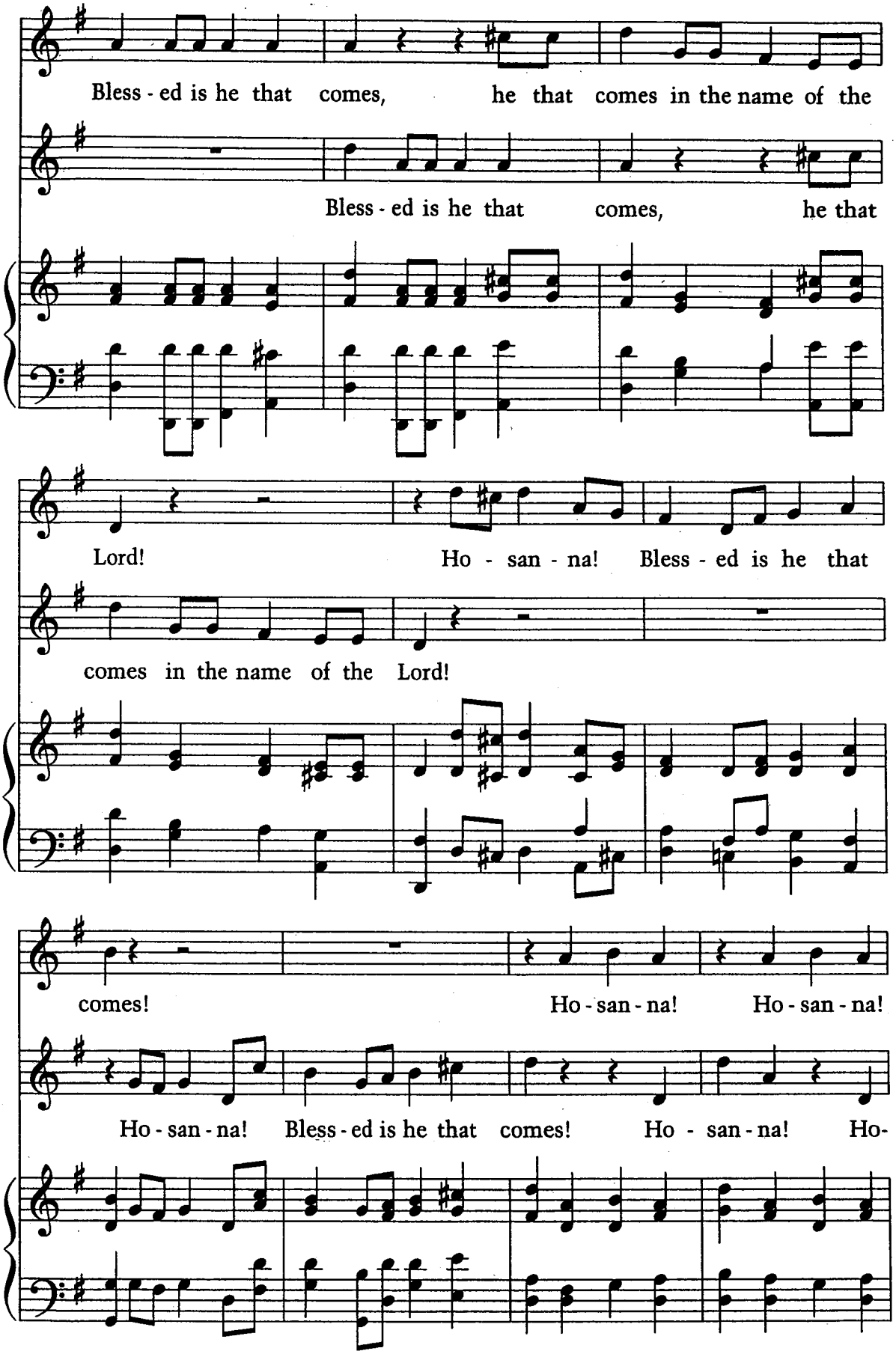
Bless - ed is he that comes, he that comes in the name of the
Bless - ed is he that comes, he that
Lord! Ho - san - na! Bless - ed is he that
comes in the name of the Lord!
comes! Ho - san - na! Ho - san - na!
Ho - san - na! Bless - ed is he that comes! Ho - san - na! Ho-

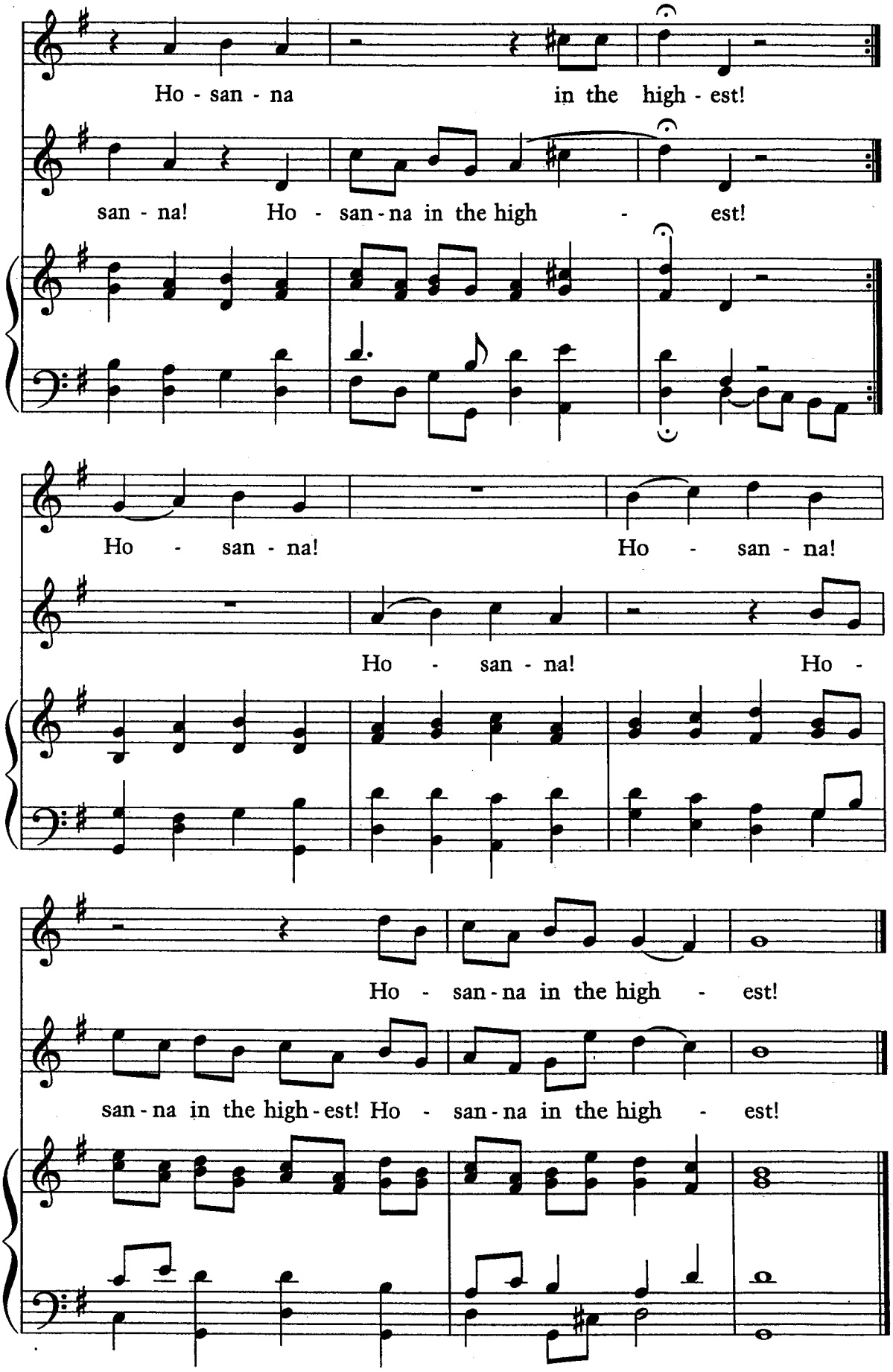
Ho - san - na in the high - est!
san - na! Ho - san - na in the high - est!
Ho - san - na! Ho - san - na!
Ho - san - na! Ho -
Ho - san - na in the high - est!
san - na in the high - est! Ho - san - na in the high - est!

Isaiah 64:1-9 NRSVUE

64 O that you would tear open the heavens and come down,
so that the mountains would quake at your presence—
2 as when fire kindles brushwood and the fire causes water to boil—
to make your name known to your adversaries,
so that the nations might tremble at your presence!
3 When you did awesome deeds that we did not expect,
you came down; the mountains quaked at your presence.
4 From ages past no one has heard no ear has perceived,
no eye has seen any God besides you,
who works for those who wait for him.
5 You meet those who gladly do right,
those who remember you in your ways.
But you were angry, and we sinned;
because you hid yourself we transgressed.
6 We have all become like one who is unclean,
and all our righteous deeds are like a filthy cloth.
We all fade like a leaf, and our iniquities, like the wind, take us away.
7 There is no one who calls on your name or attempts to take hold of you,
for you have hidden your face from us
and have delivered us into the hand of our iniquity.
8 Yet, O LORD, you are our Father; we are the clay, and you are our potter;
we are all the work of your hand.
9 Do not be exceedingly angry, O LORD,
and do not remember iniquity forever.
Now consider, we are all your people.

Psalm 80: 1-7, 17-19

1 Give ear, O Shepherd of Israel, you who lead Joseph like a
flock! You who are enthroned upon the cherubim, shine
forth 2 before Ephraim and Benjamin and Manasseh. Stir up
your might, and come to save us!

3 **Restore us, O God; let your face shine, that we may be saved.**

4 O LORD God of hosts, how long will you be angry with your
people's prayers? 5 You have fed them with the bread of
tears, and given them tears to drink in full measure. 6 You make
us the scorn of our neighbors; our enemies laugh among
themselves.

7 **Restore us, O God of hosts; let your face shine, that we may be saved.**

17 But let your hand be upon the one at your right hand, the one
whom you made strong for yourself.
18 Then we will never turn back from you; give us life, and we
will call on your name.

19 **Restore us, O LORD God of hosts; let your face shine, that we may be saved.**

Mark 13:24-37 NRSVUE

The Coming of the Son of Man

24 "But in those days, after that suffering,
the sun will be darkened,
and the moon will not give its light,
25 and the stars will be falling from heaven,
and the powers in the heavens will be shaken.
26 "Then they will see 'the Son of Man coming in clouds' with great power and glory. 27 Then he will send out the angels and gather the elect from the four winds, from the ends of the earth to the ends of heaven.

The Lesson of the Fig Tree

28 "From the fig tree learn its lesson: as soon as its branch becomes tender and puts forth its leaves, you know that summer is near. 29 So also, when you see these things taking place, you know that he is near, at the very gates. 30 Truly I tell you, this generation will not pass away until all these things have taken place. 31 Heaven and earth will pass away, but my words will not pass away.

The Necessity for Watchfulness

32 "But about that day or hour no one knows, neither the angels in heaven nor the Son, but only the Father. 33 Beware, keep alert, for you do not know when the time will come. 34 It is like a man going on a journey, when he leaves home and puts his slaves in charge, each with his work, and commands the doorkeeper to be on the watch. 35 Therefore, keep awake, for you do not know when the master of the house will come, in the evening or at midnight or at cockcrow or at dawn, 36 or else he may find you asleep when he comes suddenly. 37 And what I say to you I say to all: Keep awake."

262 Come, O Long-Expected Jesus

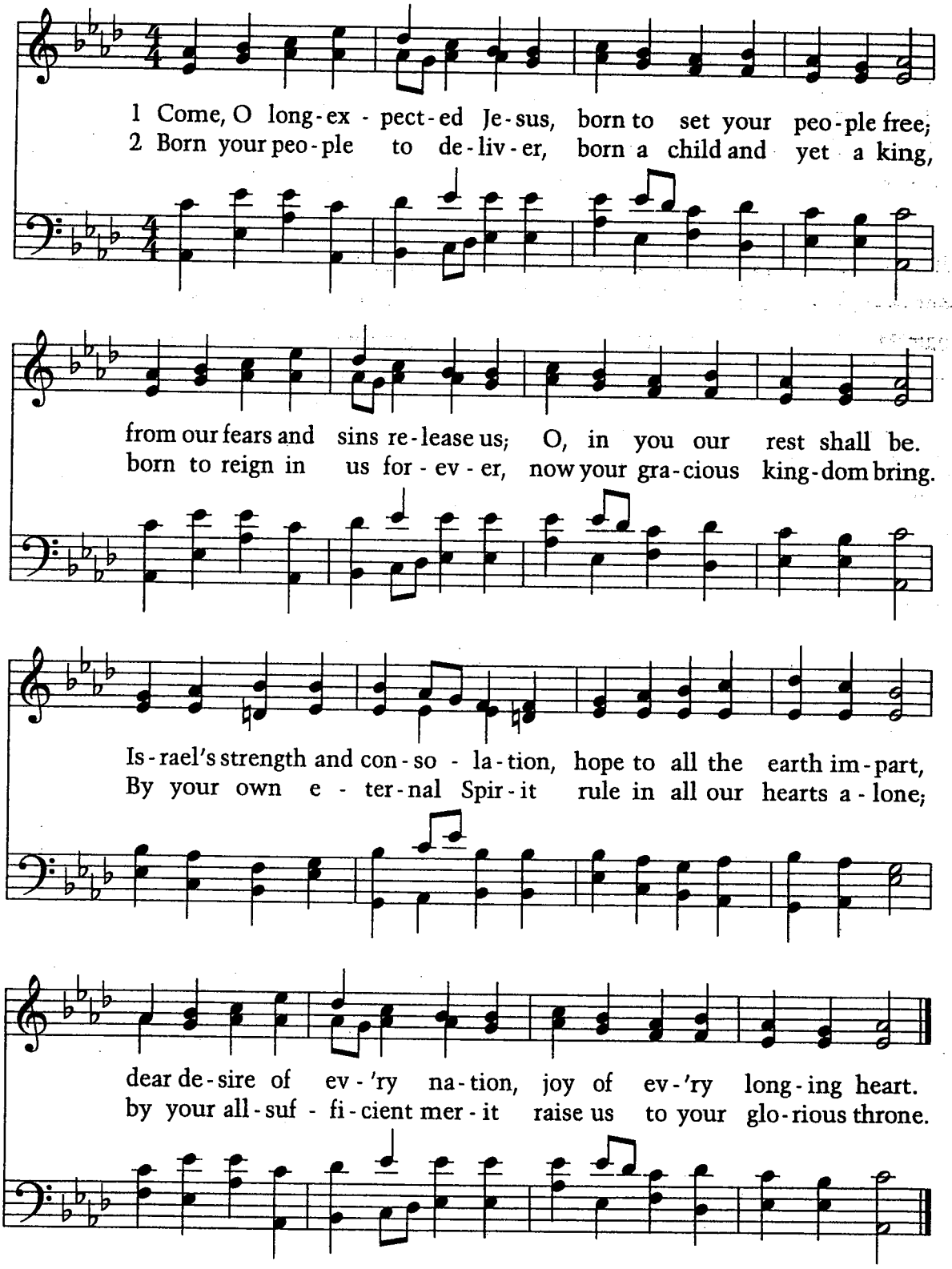

TEXT: Charles Wesley (1744), alt.
TUNE: Herrnhut (c. 1735); John Thommen (1745); C. Gregor *Choralbuch* (1784)

Alternate key, hymn 330
8.7.8.7.D. Trochaic
CASSEL (167 A)

274 O Come, O Come, Immanuel

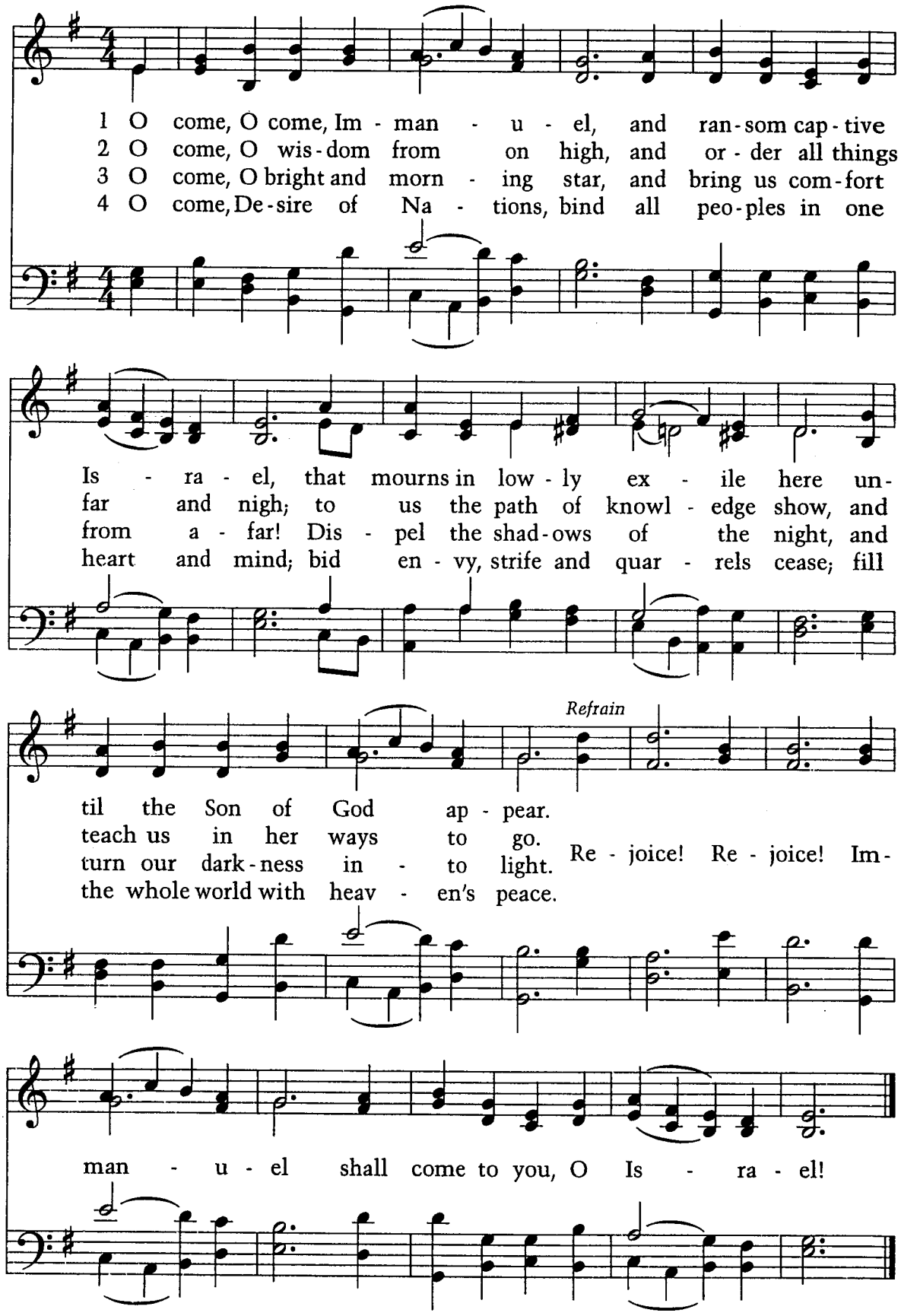

TEXT: Latin, 9th cent. Composite tr.
TUNE: Gregorian Plain Song, Mode I. Arr. Thomas Helmore (1854)

8.8.8.8.8.8.
VENI EMMANUEL

Announcements

Edgeboro's 2026 Watchword: For whoever would approach God must believe that he exists and that he rewards those who seek him.
(*Hebrews 11:6*)

This week's flowers are given by Tim, Hope, & Karlie Harrell & Karen Werner in loving memory of Bill & Mollie Harrell and Woody Werner and in honor of Karen Werner.

Weekly Calendar

Sunday, November 29	9:15am Adult Sunday School
	9:30am Youth Sunday School and Advent program
	10:30am Worship - *1st Sunday of Advent*
	11:30am Putz Volunteer Training
	11:45am Edgeboro Ensemble
	4:00pm Advent Vespers
Tuesday, December 1	7:00pm Choir Rehearsal
Wednesday, December 2	6:30pm Girl Scouts
Thursday, December 3	11:30am Seniors & Friends
	7:00pm Elders Meeting
Sunday, December 6	9:15am Adult Sunday School
	9:30 Confirmation Mentor gathering
	9:30am Youth Sunday School
	10:30am Worship -*2nd Sunday of Advent*
	Elder: Spencer Smith
	Sacristans: Michael & Terri Long
	Ushers: John & Rosie Bauman
	Nursery: Carole Schachter
	11:45am Edgeboro Ensemble Rehearsal
	5:00pm Confirmation Class

Advent Communion Service Join us as we enter this season of waiting, expectation, and hope. Come gather for worship, reflection, and the celebration of Holy Communion as we prepare the way for the coming of Christ. All are welcome at the Lord's table! **Sunday November 29, 4:00pm.**

Luminaria Night Once again, Edgeboro will be joining to support New Bethany in lighting up the pathways in Bethlehem to support those in need. On **December 12**, Edgeboro will line the sidewalks around the church with 100 luminaria lights. If you can support this beautiful event, please send in your donation to Edgeboro Moravian church with luminaria in the memo.

NEGC Christmas Gifts - **Wrapped gifts should be returned to the church by Sunday, December 6th.** When returning the gifts, please use the tag that you selected as the gift tag to help us keep track. Thank you for your generosity!

PUTZ Calendar

November 29: volunteer training in Fellowship Hall after worship
December 1 – 22: Putz walk-in showings
Walk-in Times: Thursday – Saturday 6-8pm; Sunday 12noon – 3pm
December 13: Congregational Shopping Day beginning at 9:30am

Putz Committee: Robyn Balsai, Shannon Balsai, Lisa Courtade, Ron Freyman, Holly Haines, Deb Hepler, Peggy Leith, Terri Long, Blake Messman, Tom Pheiffer, Art Sergent, Megan Weikert

Edgeboro Ensemble will be performing preludes before church, **December 13, at 10:15**; accompany liturgy and hymns during the church service and finish with postludes. **Upcoming rehearsals: Sundays, November 29th in choir room & December 6th in sanctuary, 11:45am-12:45pm** Snacks and water provided! **Sunday, December 13th** Report to choir room no later than **10:00am** Prelude music will begin at 10:15am Please call or email director, **Megan Weikert: 610.392-0910, meggstar@rcn.com** to inform of your participation.

Snow Removal If you are able and willing to help the snow removal team this winter,please contact Art Sergent or the church office. We have 2 snowblowers here to use and plenty of shovels, or you can BYOS (bring your own shovel) Many hands make light work!

Prayer Requests

Use this prayer list creatively in whatever way that will help you remember these names in prayer. Do what works for you to remain connected in prayer. Here are those we are praying for now:

Sharon Bond
Kyle Borowski
Helene Boyle
Lori Burns (Johanna Heft)
Caitlain Carfagno (Christopher Geist)
Billy Christman (Sherri Hoff)
Namelia Duro
Kay Gariepy
Anna Gehret
Tim & Fatima Gilman (Robyn Balsai)
Glenn Gemzlinger (Blake Messman)
Jim Grebs (Rick Grebs)
Ronald Heft
Eric Hollowell
Sharon Hollowell
Peg Heimbrook
Leah Hosterman
Hriniak family (Myra Jones)
LaRue Jones
Jacob Kindt
Kyle Kutzler(Sharon Hallowell)
Logan Lipsky (Jenny Minnich)
Kathy Loch (Sharon Hallowell)
Pat Mills (Sharon Hollowell)
David Nagle
Irene Nora (Sally Abruzzese)
Kiera Pheiffer (Tom Pheiffer)
Pete Raskovic (Anne Hosterman)
Ed Reed (Nancy Remaly)
Jane Schollenberger (Lynn Terry)
Rev. Dick Seigfried (Helene Boyle)
Brent Sergent, II
J'neane Smith (Robyn Balsai)
Megan Weikert
Allison (Kathie Klein)
Dawn (Val Hoff)
Gina (Pastor Jodie)
Jen (Val Hoff)
Louie & family (Pastor Jodie)
Nora (Sally Abruzzese)
Nora (Terri & Michael Long)
Rosie (Nancy Remaly)
Tracy (Carol Saeger)
Rich & Sue (Donna & Steve Henning)

Guidance

Janice Bourdage
Jeffrey Boyle (Helene Boyle)
Ryan Zaun (Sharon Zaun)
Julie (Marcia)

Homebound

Ann Amidon (Jessie Bucchin)
Joyce LeWando

Military Service

Allison Hoff
Kole Koch (Parker Hoff)
Mark Saeger

This list will be refreshed regularly. If you would like a name added or removed from the list, please fill out a blue prayer request card found in the pews or contact the church office.

Edgeboro Moravian Church Gift Card Fundraiser

Merchant	Amount	Profit	QTY	Total
Ace Hardware	$25	4%		
Aeropostale	$25	10%		
Amazon.com	$25	2%		
Amazon.com	$100	2%		
American Eagle	$25	10%		
Apple iTunes	$25	5%		
Applebee's	$25	8%		
Applebee's	$50	8%		
Arby's	$10	8%		
Barnes & Noble	$10	8%		
Barnes & Noble	$25	8%		
Bath & Body Works	$10	12%		
Bath & Body Works	$25	12%		
Best Buy	$25	4%		
Best Buy	$100	4%		
Bonefish Grill	$25	10%		
Boscov's	$25	8%		
Buffalo Wild Wings	$25	8%		
Burger King	$10	4%		
Burlington	$25	8%		
Cabela's	$25	9%		
Cabela's	$100	9%		
Carrabba's Italian Grill	$25	10%		
Chewy	$25	5%		
Children's Place	$25	12%		
Chili's	$25	11%		
Chipotle	$10	10%		
Cracker Barrel	$25	8%		
Crumbl Cookie	$25	7%		
CVS pharmacy	$25	6%		
Dairy Queen	$10	3%		
Dave & Buster's	$25	13%		
Dick's Sporting Goods	$25	8%		
Disney	$25	3%		
Disney	$100	3%		
Domino's Pizza	$10	8%		
Dunkin Donuts	$10	3%		
Dunkin Donuts	$25	3%		
Famous Footwear	$25	8%		
Fanatics	$25	7%		
Firehouse Subs	$25	6.0%		
Foot Locker	$25	8%		
Game Stop	$25	3%		
Gap	$25	14%		
Giant Foods	$25	5%		
Giant Foods	$50	5%		
Giant Foods	$100	5%		
Home Depot	$25	4%		
Home Depot	$100	4%		
HomeGoods	$25	7%		
IHOP	$25	8%		
JCPenney	$25	5%		
Jiffy Lube	$30	8%		
Kentucky Fried Chicken	$25	6%		
Kohl's Department Store	$25	4%		
Kohl's Department Store	$100	4%		
			Subtotal	

Merchant	Amount	Profit	QTY	Total
L.L. Bean	$25	16.0%		
Lady Foot Locker	$25	8.0%		
Lands' End	$25	15.0%		
Lane Bryant	$25	8.0%		
Little Caesars Pizza	$20	8.0%		
Longhorn Steakhouse	$25	8.0%		
Lowe's Home Improvement	$25	4.0%		
Lowe's Home Improvement	$100	4.0%		
Macy's	$25	10.0%		
Macy's	$100	10.0%		
Marshalls	$25	7.0%		
McDonald's	$10	2.0%		
McDonald's	$25	2.0%		
Moe's Southwest Grill	$25	6.0%		
Nike	$25	12.0%		
Old Navy	$25	14.0%		
Olive Garden	$25	8.0%		
Olive Garden	$100	8.0%		
Outback	$25	10.0%		
Panera Bread	$10	8.0%		
Panera Bread	$25	8.0%		
Papa John's	$25	8.0%		
Petco	$25	9.0%		
PetSmart	$25	5.0%		
Pizza Hut	$25	6.0%		
Popeyes	$25	7.0%		
Red Lobster	$25	8.0%		
Red Robin	$25	8.0%		
Regal Theatres	$25	8.0%		
Ross	$25	8.0%		
Sephora	$25	5.0%		
Shake Shack	$25	5.0%		
ShopRite	$25	4.0%		
Speedway Gasoline	$25	4.0%		
Staples	$25	5.0%		
Starbucks	$25	4.5%		
Subway	$10	4.5%		
Taco Bell	$25	5.0%		
Talbots	$25	13.0%		
Target	$25	2.5%		
Target	$50	2.5%		
T.J. Maxx	$25	7.0%		
Texas Roadhouse	$25	8.0%		
Texas Roadhouse	$100	8.0%		
Tractor Supply	$25	4.5%		
ULTA	$25	6.0%		
Under Armour	$25	11.0%		
Visa Gift Card	$50	1.25%		
Walgreens	$25	5.0%		
Walmart	$25	2.5%		
Walmart	$50	2.5%		
Walmart	$100	2.5%		
Wawa	$25	1.0%		
Weis Markets	$25	5.0%		
Weis Markets	$100	5.0%		
Wendy's	$25	6.5%		
			Subtotal	
			Grand Total	

You Can Order Online @ www.raiseright.com (Enrollment Code is 5LAE8D3317346).

Please call or email me before you create an account online. PAYMENT: Cash or Check made payable to Edgeboro Moravian Church

All orders due by 6pm Sunday Dec. 6th, 2026 to Heath Hoff (heathhoff1974@hotmail.com) 484-903-9271 or to Val Hoff or Sherri Hoff

Heath, Val or Sherri will give you your gift cards at Church on Sunday Dec. 13, 2026

THANK YOU FOR SUPPORTING THE MINISTRIES OF EDGEBORO

NAME:

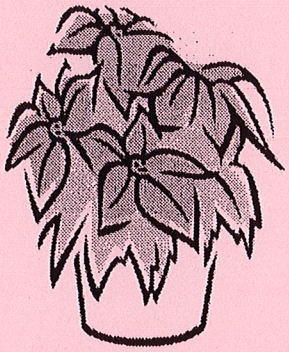

Order Your Poinsettia

The poinsettias will be displayed in church through the Christmas Eve Services: 3:00, 5:00, and 7:00 pm.

Please place your order by December 6th.

Fill in the order form below and place it in the offering plate or call the church office at 610-866-8793. When writing a check, please make payable to Edgeboro Moravian Church, marked "Poinsettia". If using Venmo (@EdgeboroMoravian), please write "Poinsettia" in the note section. We also ask that you consider padding your donation to help cover the 1.9% + $0.10 fee for each donation.

POINSETTIA ORDER FORM

6" pot - $9.50

Name _____

Number of Plants_____ **Amount owed**_____

In Memory of _____

In Honor of _____

____ **I will pick up my plant(s) after the 7:00pm Christmas Eve Service.**

____ **I will pick up my plant(s) after Christmas.**

____ **I wish to donate my plants(s) to a shut-in.**